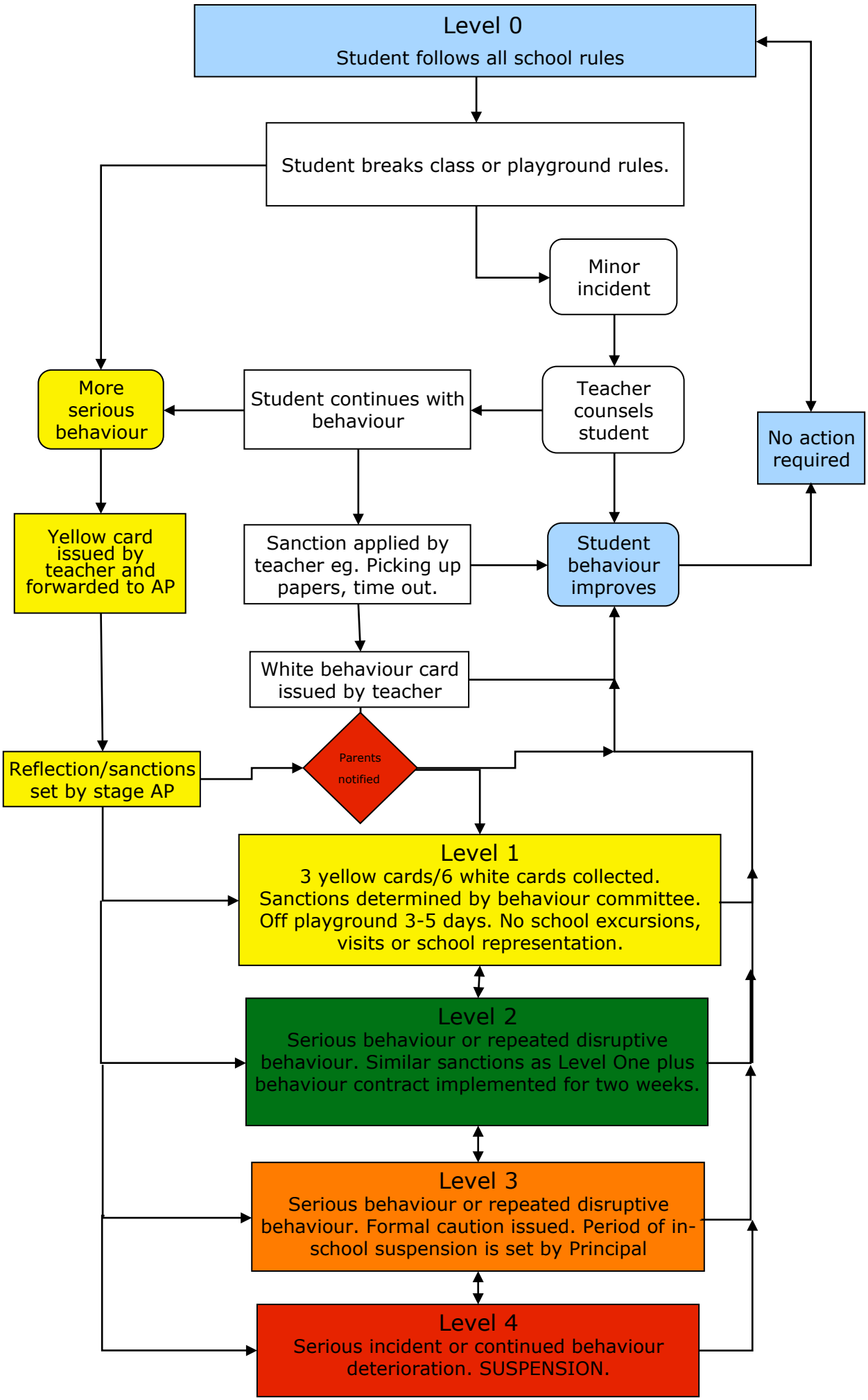Narrabeen Lakes Public School Behaviour Management Plan